

Prenatal to Early Infancy Programs that Work:

What We've Learned, What We Face, and What We Need



Presented by Rob Santos, Senior Policy Analyst - Policy Development, Research and Evaluation,
Healthy Child Manitoba office of the Healthy Child Committee of Cabinet, Government of Manitoba



35th Annual Banff International Conference on Behavioural Science
Effective Programs for Early Child Development:
Linking Research to Policy and Practice
March 16-19, 2003 - The Banff Centre - Banff, Alberta, Canada





What We've Learned

- Home visiting - findings from meta-analyses and recent studies:
 - consistent, inconsistent, and null effects
 - modest effects in general
 - larger effects with higher risk families
 - larger effects in efficacy vs. effectiveness studies
 - importance of helping relationship
 - importance of implementation fidelity
 - professional vs. paraprofessional
 - universal vs. targeted
- Similar pattern of findings in meta-analyses of prevention programs for school-age children and youth
- Long-term effects and cost-effectiveness

Sources: Alper, 2002; DuBois et al., 2002; Gomby et al., 1999; Elkan et al., 2000; Guterman, 1999; Kendrick et al., 2000a, 2000b; Korfmacher et al., 1999; Leventhal, 1996; MacLeod & Nelson, 2000; MacMillan, 2000; MacMillan & CTFPHC, 2000; NRC & IOM, 1999; Offord & Bennett, 2002; Olds et al., 2002; Reynolds et al., 2001; Roberts et al., 1996; Wilson et al., 2003



35th Annual Banff International Conference on Behavioural Science
Effective Programs for Early Child Development:
Linking Research to Policy and Practice
March 16-19, 2003 - The Banff Centre - Banff, Alberta, Canada





What We've Learned

- 6 pitfalls in the history of child abuse prevention:
 - Oversimplifying the problem of child abuse
 - Overstating prevention's potential
 - Misrepresenting target populations
 - Failing to establish partnership with CPS
 - Compromising depth/quality for breadth/coverage
 - Failing to engage public and political agendas

Source: Daro & Donnelly, 2002



35th Annual Banff International Conference on Behavioural Science
Effective Programs for Early Child Development:
Linking Research to Policy and Practice
March 16-19, 2003 - The Banff Centre - Banff, Alberta, Canada



Putting children and families first



What We Face

- Real-world challenge: Going to scale
 - efficacy to effectiveness
 - effectiveness to dissemination
 - sustainability
- Human resource challenge: Revisiting Albee's (1959) person-power problem
 - inherent limitation of both home visiting and clinical models
 - unique limitations of paraprofessional and professional models

Sources: Albee, 1959; Offord & Bennett, 2002; Streiner, 2002



35th Annual Banff International Conference on Behavioural Science
Effective Programs for Early Child Development:
Linking Research to Policy and Practice
March 16-19, 2003 - The Banff Centre - Banff, Alberta, Canada





What We Face

What if the Nurse Home Visiting Model was Implemented Across Canada?

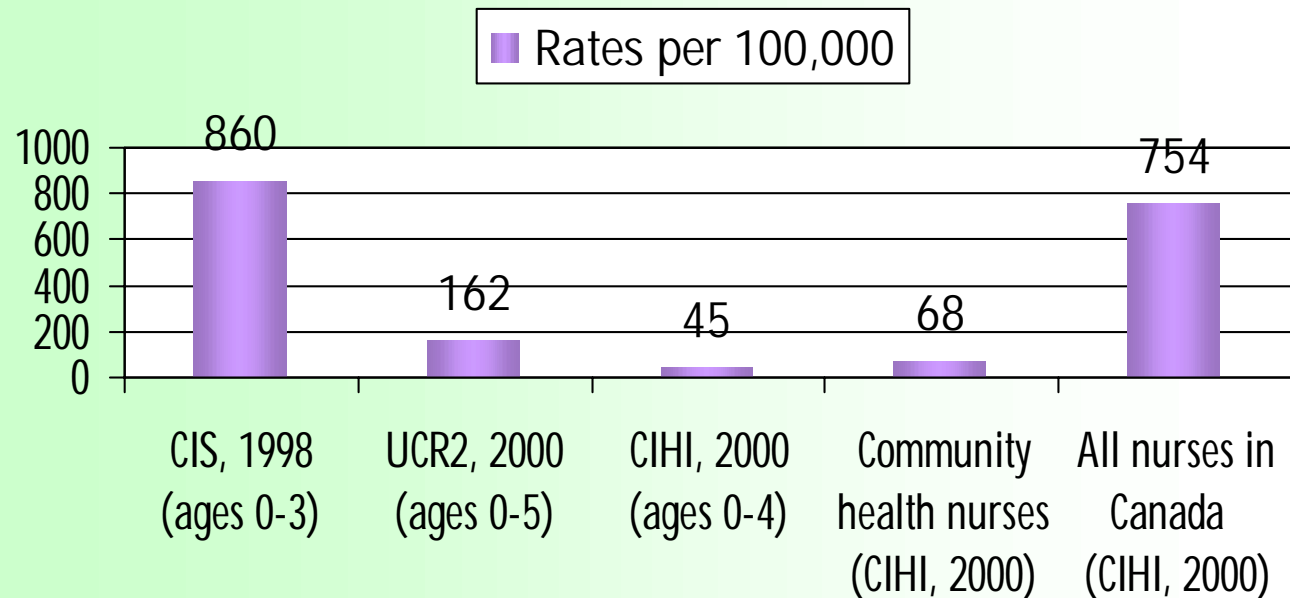

Sources: CIHI, 2001; Canadian Nurses Association, 2002; Statistics Canada, 2001, 2002; Trocme et al., 2001



35th Annual Banff International Conference on Behavioural Science
Effective Programs for Early Child Development:
Linking Research to Policy and Practice
March 16-19, 2003 - The Banff Centre - Banff, Alberta, Canada





What We Face

- Service delivery challenge: Finding and engaging families in home visiting programs
 - targeting problem
 - attrition problem
- System of care challenge: Developing and investing in the best policy mix for children and families
 - tradeoffs of universal, targeted, and clinical approaches
 - need for community-by-community approach

Sources: Gomby et al. 1999; Emery & Laumann-Billings, 2002; NRC & IOM, 1999, 2000; Offord & Bennett, 2002



35th Annual Banff International Conference on Behavioural Science
Effective Programs for Early Child Development:
Linking Research to Policy and Practice
March 16-19, 2003 - The Banff Centre - Banff, Alberta, Canada





What We Need

- Studies of new interventions, effectiveness and dissemination of interventions
 - including limiting factors (e.g., domestic violence)
 - including mediators and moderators
- Studies of risk/protective mechanisms and effective ingredients of intervention
 - including how to improve effectiveness of paraprofessionals

Sources: Baranowski et al., 1997; Eckenrode et al., 2000; Hoagwood & Olin, 2002; Hohmann & Shear, 2002; Kraemer et al., 2001, 2002



35th Annual Banff International Conference on Behavioural Science
Effective Programs for Early Child Development:
Linking Research to Policy and Practice
March 16-19, 2003 - The Banff Centre - Banff, Alberta, Canada





What We Need

- ECD system of care
 - home-based, centre-based, other approaches
 - multilevel: universal, targeted, clinical
- ECD knowledge system
 - community-level, population-based, longitudinal
 - building on NLSCY and other data sources
- . . . remember how programs “work”
- . . . build the system one stage at a time

Sources: ACYF, 2002; Daro & Donnelly, 2002; NRC & IOM, 1999; 2000; O'Connor, 2002; Offord & Bennett, 2002; Sanders et al., 2002



35th Annual Banff International Conference on Behavioural Science
Effective Programs for Early Child Development:
Linking Research to Policy and Practice
March 16-19, 2003 - The Banff Centre - Banff, Alberta, Canada





Some Key Questions . . .

- How can we maximize the roles and real-world effectiveness of professionals and paraprofessionals in home visiting and the ECD system of care?
- What universal interventions are needed to reduce the size of both clinical and targeted populations?
- How can we sustain the outcomes of effective prenatal and infancy programs through to adulthood?

For more information on Healthy Child Manitoba, please visit our website at: www.gov.mb.ca/hcm



35th Annual Banff International Conference on Behavioural Science
Effective Programs for Early Child Development:
Linking Research to Policy and Practice
March 16-19, 2003 - The Banff Centre - Banff, Alberta, Canada



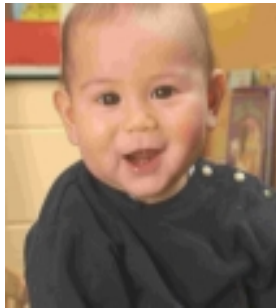

References

- Administration on Children, Youth and Families. (2002, June). *Making a difference in the lives of infants and toddlers and their families: The impacts of Early Head Start. Vol. 1: Final technical report.* Washington, DC: U.S. Department of Health and Human Services.
- Albee, G. W. (1959). *Mental health manpower trends.* New York: Basic Books.
- Alper, J. (2002). The nurse home visitation program. In S. L. Isaacs & J. R. Knickman (Eds.), *To improve health and health care* (vol. 5). San Francisco: Jossey-Bass.
- Baranowski, T., Lin, L. S., Wetter, D. W., Resnicow, K., & Hearn, M. D. (1997). Theory as mediating variables: Why aren't community intervention working as desired? *Annals of Epidemiology, 7*, S89-S95.
- Canadian Institute of Health Information. (2001). *Canada's health care providers.* Ottawa, ON: Author.
- Canadian Nurses Association. (2002). *Planning for the future: Nursing human resource projections.* Ottawa, ON: Author.
- Daro, D., & Donnelly, A. C. (2002). Charting the waves of prevention: Two steps forward, one step back. *Child Abuse and Neglect, 26*, 731-742.
- DuBois, D. L., Holloway, B. E., Valentine, J. C., & Cooper, H. (2002). Effectiveness of mentoring programs for youth: A meta-analytic review. *American Journal of Community Psychology, 30*, 157-197.
- Eckenrode, J., Ganzel, B., Henderson, C. R., Jr., Smith, E., Olds, D. L., Powers, J., Cole, R., Kitzman, H., & Sidora, K. (2000). Preventing child abuse and neglect with a program of nurse home visitation: The limiting effects of domestic violence. *Journal of the American Medical Association, 284*, 1385-1391.
- Elkan, R., Kendrick, D., Hewitt, M., Robinson, J. J. A., Tolley, K., Blair, M., Dewey, M., Williams, D., & Brummell, K. (2000). The effectiveness of domiciliary health visiting: A systematic review of international studies and a selective review of the British literature. *Health Technology Assessment, 4*(13).
- Emery, R. E., & Laumann-Billings, L. (2002). Child abuse. In M. Rutter & E. Taylor (Eds.), *Child and adolescent psychiatry* (4th ed.) (pp. 325-339). Oxford, UK: Blackwell Science.
- Gomby, D. S., Culross, P. L., & Behrman, R. E. (1999). Home visiting: Recent program evaluations--analysis and recommendations. *The Future of Children, 9*, 4-26.
- Guterman, N. B. (1999). Enrollment strategies in early home visitation to prevent physical child abuse and neglect and the "universal versus targeted" debate: A meta-analysis of population-based and screening-based programs. *Child Abuse and Neglect, 23*, 863-890.



35th Annual Banff International Conference on Behavioural Science
Effective Programs for Early Child Development:
Linking Research to Policy and Practice
March 16-19, 2003 - The Banff Centre - Banff, Alberta, Canada





References (continued)

- Hoagwood, K., & Olin, S. S. (2002). The NIMH Blueprint for Change report: Research priorities in child and adolescent mental health. *Journal of the American Academy of Child and Adolescent Psychiatry, 41*, 760-767.
- Hohmann, A. A., & Shear, M. K. (2002). Community-based intervention research: Coping with the "noise" of real life in study design. *American Journal of Psychiatry, 159*, 201-207.
- Kendrick, D., Elkan, R., Hewitt, M., Dewey, M., Blair, M., Robinson, J., Williams, D., & Brummell, K. (2000a). Does home visiting improve parenting and the quality of the home environment? A systematic review and meta analysis. *Archives of Diseases in Childhood, 82*, 443-451.
- Kendrick, D., Hewitt, M., Dewey, M., Elkan, R., Blair, M., Robinson, J., Williams, D., & Brummell, K. (2000b). The effect of home visiting programmes on uptake of childhood immunization: A systematic review and meta-analysis. *Journal of Public Health Medicine, 22*, 90-98.
- Korfmacher, J., O'Brien, R., Hiatt, S., & Olds, D. (1999). Differences in program implementation between nurses and paraprofessionals providing home visits during pregnancy and infancy: A randomized trial. *American Journal of Public Health, 89*, 1847-1851.
- Kraemer, H. C., Stice, E., Kazdin, A., Offord, D., & Kupfer, D. (2001). How do risk factors work together? Mediators, moderators, and independent, overlapping, and proxy risk factors. *American Journal of Psychiatry, 158*, 848-856.
- Kraemer, H. C., Wilson, T. G., Fairburn, C. G., & Agras, W. S. (2002). Mediators and moderators of treatment effects in randomized clinical trials. *Archives of General Psychiatry, 59*, 877-883.
- Leventhal, J. M., (1996). Twenty years later: We do know how to prevent child abuse and neglect. *Child Abuse and Neglect, 20*, 647-653.
- MacLeod, J., & Nelson, G. (2000). Programs for the promotion of family wellness and the prevention of child maltreatment: A meta-analytic review. *Child Abuse and Neglect, 24*, 1127-1149.
- MacMillan, H. L. (2000). Child maltreatment: What we know in the year 2000. *Canadian Journal of Psychiatry, 45*, 702-709.
- MacMillan, H. L., & Canadian Task Force on Preventive Health Care. (2000). Preventive health care, 2000 update: Prevention of child maltreatment. *Canadian Medical Association Journal, 163*, 1451-1458.
- National Research Council & Institute of Medicine. (1999). *Revisiting home visiting: Summary of a workshop*. Washington, DC: National Academy Press.
- National Research Council & Institute of Medicine. (2000). *From neurons to neighborhoods: The science of early childhood development*. Washington, DC: National Academy Press.



35th Annual Banff International Conference on Behavioural Science
Effective Programs for Early Child Development:
Linking Research to Policy and Practice
March 16-19, 2003 - The Banff Centre - Banff, Alberta, Canada



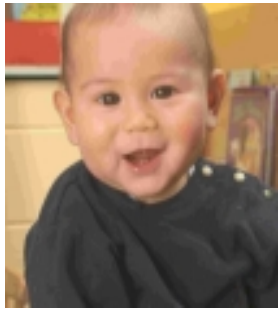

References (continued)

- O'Connor, T. G. (2002). The 'effects' of parenting reconsidered: Findings, challenges, and applications [annotation]. *Journal of Child Psychology and Psychiatry*, 43, 555-572.
- Offord, D. R., & Bennett, K. J. (2002). Prevention. In M. Rutter & E. Taylor (Eds.), *Child and adolescent psychiatry* (4th ed.) (pp. 881-899). Oxford, UK: Blackwell Science.
- Olds, D. L., Robinson, J., O'Brien, R., Luckey, D. W., Pettitt, L. M., Henderson, C. R., Ng, R. K., Sheff, K. L., Korfmacher, J., Hiatt, S., & Talmi, A. (2002). Home visiting by paraprofessionals and by nurses: A randomized, controlled trial. *Pediatrics*, 110, 486-496.
- Reynolds, A. J., Temple, J. A., Robertson, D. L., & Mann, E. A. (2001). Long-term effects of an early childhood intervention on educational achievement and juvenile arrest: A 15-year follow-up of low-income children in public schools. *Journal of the American Medical Association*, 285, 2339-2346.
- Roberts, I., Kramer, M. S., & Suissa, S. (1996). Does home visiting prevent childhood injury? A systematic review of randomised controlled trials. *British Medical Journal*, 312, 29-33.
- Sanders, M. R., Markie-Dadds, C., Tully, L. A., & Bor, W. (2000). The Triple P - Positive Parenting Program: A comparison of enhanced, standard, and self-directed behavioral family intervention for parents of children with early onset conduct problems. *Journal of Consulting and Clinical Psychology*, 68, 624-640.
- Statistics Canada. (2001). *Family violence in Canada: A statistical profile 2001*. Ottawa, ON: Minister of Industry.
- Statistics Canada. (2002). *Family violence in Canada: A statistical profile 2002*. Ottawa, ON: Minister of Industry.
- Streiner, D. L. (2002). The 2 "Es" of research: Efficacy and effectiveness trials. *Canadian Journal of Psychiatry*, 47, 552-556.
- Trocme, N., MacLaurin, B., Fallon, B., Daciuk, J., Billingsley, D., Tourigny, M., Mayer, M., Wright, J., Barter, K., Burford, G., Hornick, J., Sullivan, R., & McKenzie, B. (2001). *Canadian Incidence Study of Reported Child Abuse and Neglect: Final report*. Ottawa, ON: Minister of Public Works and Government Services Canada.
- Waddell, C., Offord, D. R., Shepherd, C. A., Hua, J. M., McEwan, K. (2002). Child psychiatric epidemiology and Canadian public policy-making: The state of the science and the art of the possible. *Canadian Journal of Psychiatry*, 47, 825-832.
- Wilson, S. J., Lipsey, M. W., & Derzon, J. H. (2003). The effects of school-based intervention programs on aggressive behavior: A meta-analysis. *Journal of Consulting and Clinical Psychology*, 71, 136-149.